

Copyright of this drawing is vested in the Architect and it must not be copied or reproduced without consent. Figured dimensions only are to be taken from this drawing. All contractors must visit the site and be responsible for taking and checking all dimensions relative to their work. Hewitt&Carr Architects Ltd are to be advised of any variation between drawings and site conditions. CLIENTS ARE ADVISED TO CLARIFY DIMENSIONS WITH THE ARCHITECT PRIOR TO SETTING OUT AND NOT TO SCALE FROM THE DRAWING.

Ordnance Survey © Crown copyright 2024 All rights reserved. Licence number AC0000810055

Rev.	Drawn	Comments	Date
A	SG	Added Key & North Point.	25/07/2024
B	SG	Added Bin / Cycle Store Details.	28/10/2024

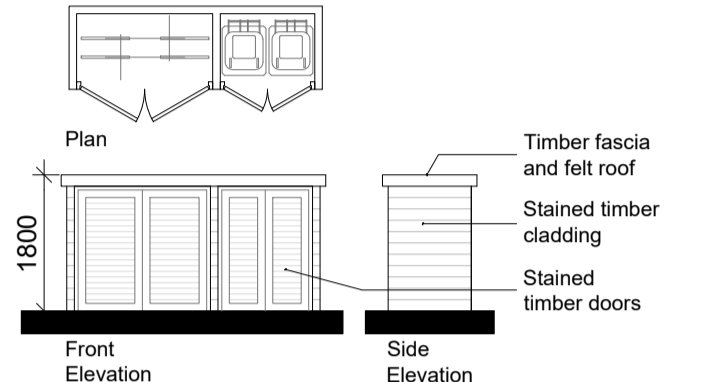

Bin / Cycle Store 1:100

Key

- Grass
- Block Paving
- Compacted Gravel
- Concrete Slab Paving
- Low Level Shrubs
- Timber Fencing @ 1.6m - Baseboard/gravelboard
- Timber Fencing @ 1.2m - Baseboard/gravelboard
- Existing Hedgerow
- Existing Tree
- Proposed Tree - *Acer campestre* (Maple Field)
- RBCP - Residential Bin Collection Point
- Trimmed Hedgerow
- EV Charging Point

Hewitt&CarrArchitects

A: DaisyBank House | 17-19 Leek Road | Cheadle | ST10 1JE
T: 01538 756888
E: enquiries@hcarchitects.co.uk
W: www.hcarchitects.co.uk

Client
Paul Downward

Project
Former Lord Hill, Shrewsbury Road,
Market Drayton

Title
Site Plan As Proposed

Status
Building Regs

Date
July 2024

Scale @ A1
1:200

Project No
01399

Drawing No.
AL(0)01

Drawn
SG

Checked

Rev
B

BUILDING REGS

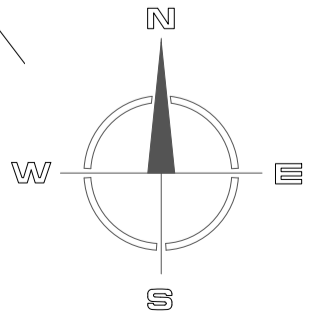

1:200
4m 0 4m 8m 12m 16m 20m